

FRONT ELEVATION

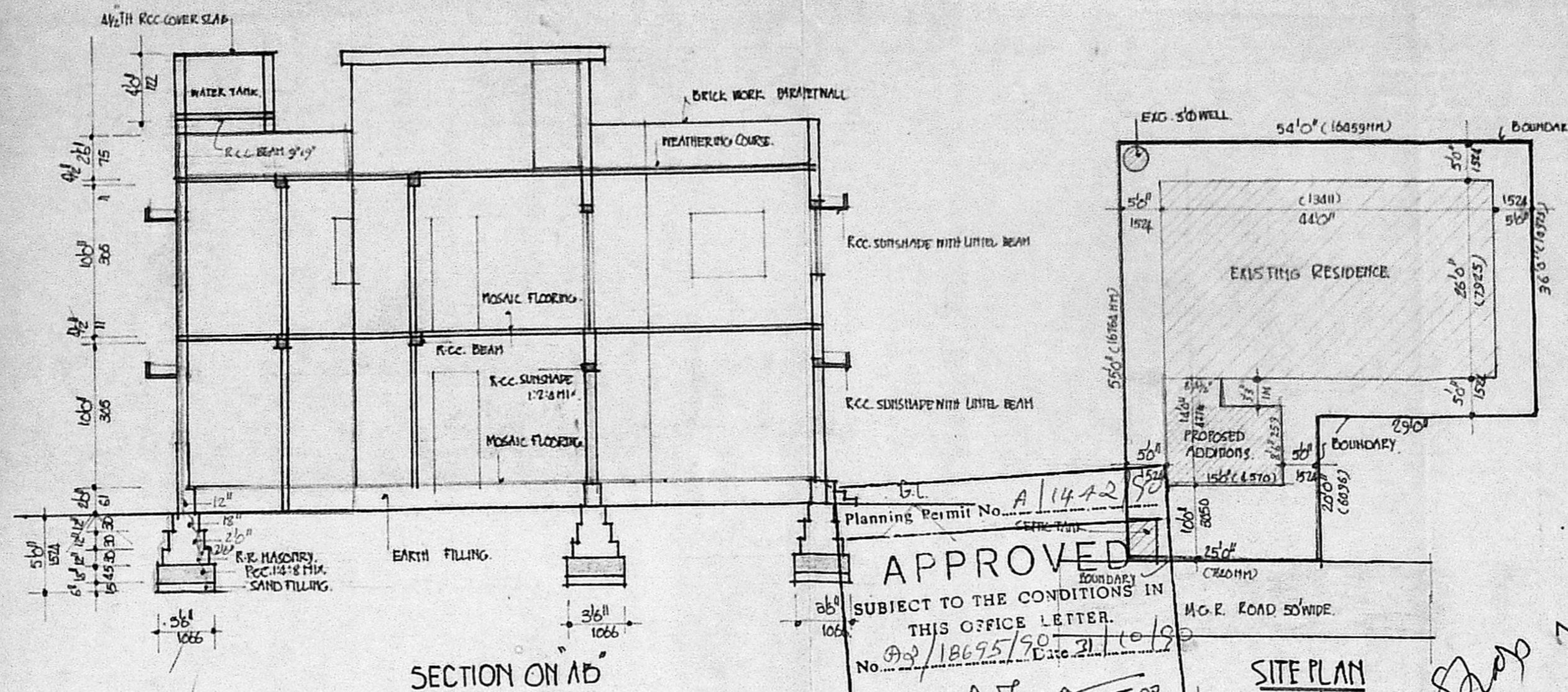

SECTION ON AB

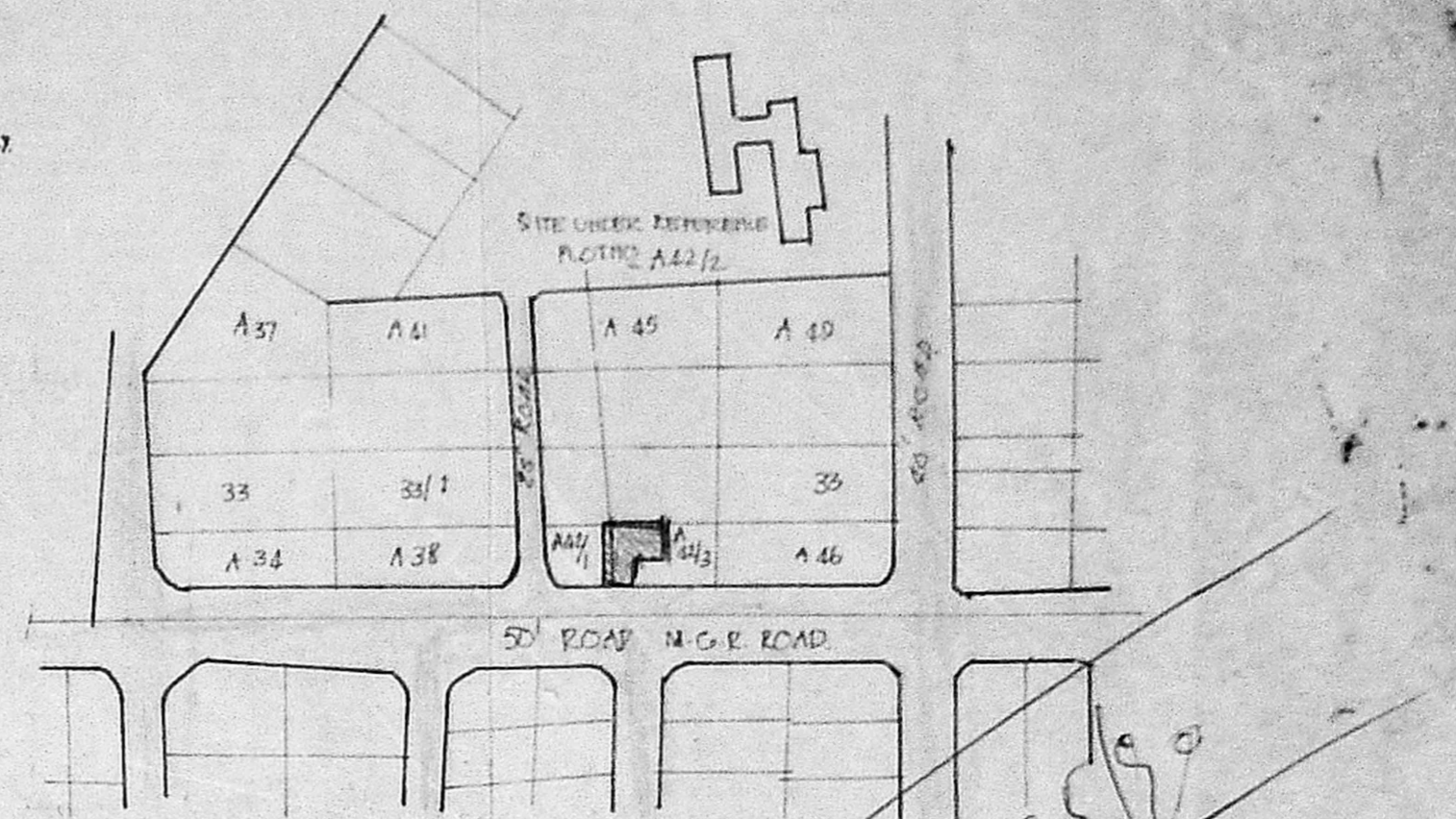

LAYOUT PLAN

APPROVED
 SUBJECT TO THE CONDITIONS IN THIS OFFICE LETTER.
 No. 92/18695/90 Date 21/10/90
 FOR MEMBER SECRETARY
 MADRAS METROPOLITAN
 DEVELOPMENT AUTHORITY
 MADRAS-600 008.

SITE PLAN
 SCALE 1/8"=1'-0"

F.F. 20m

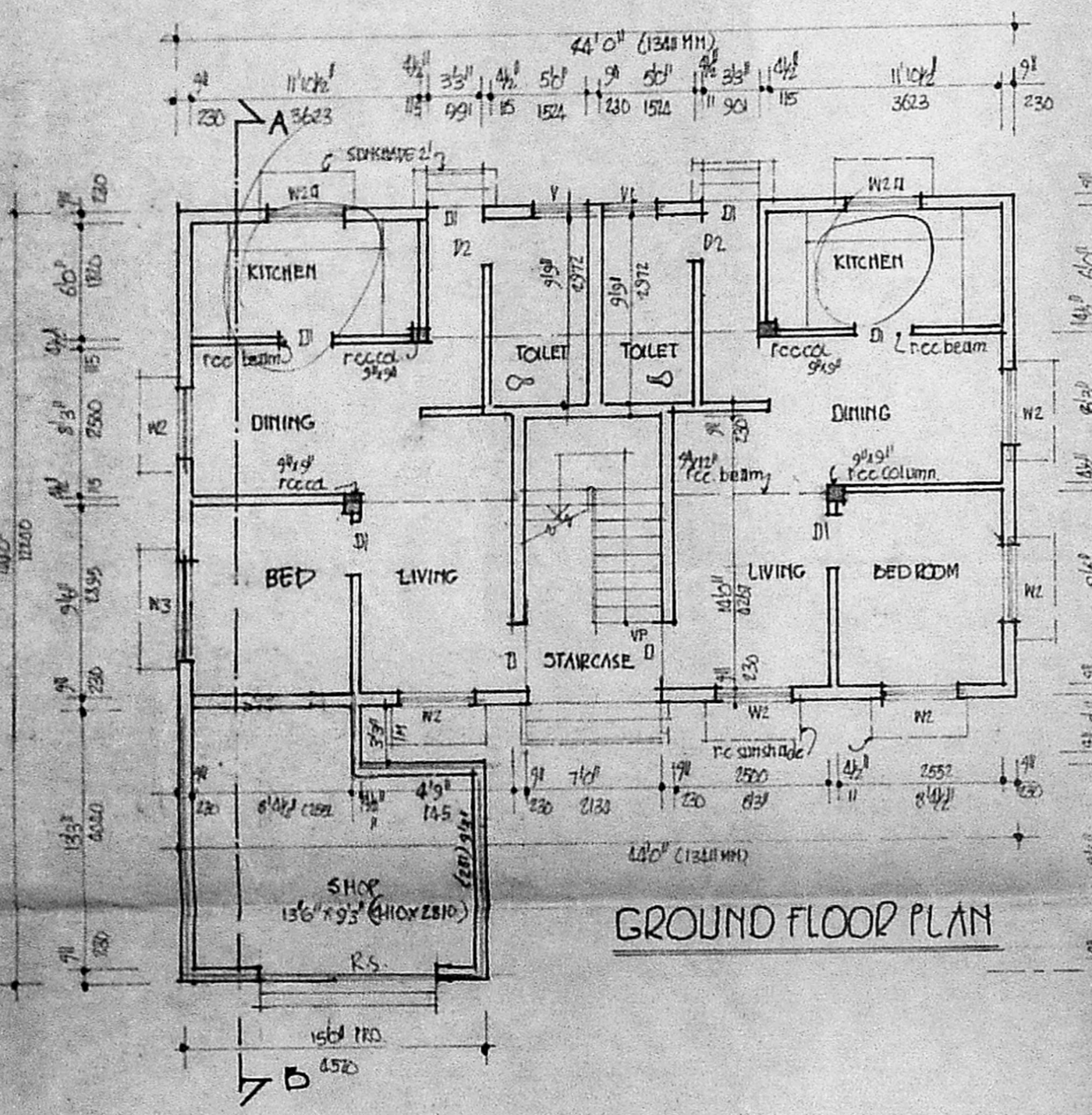

GROUND FLOOR PLAN

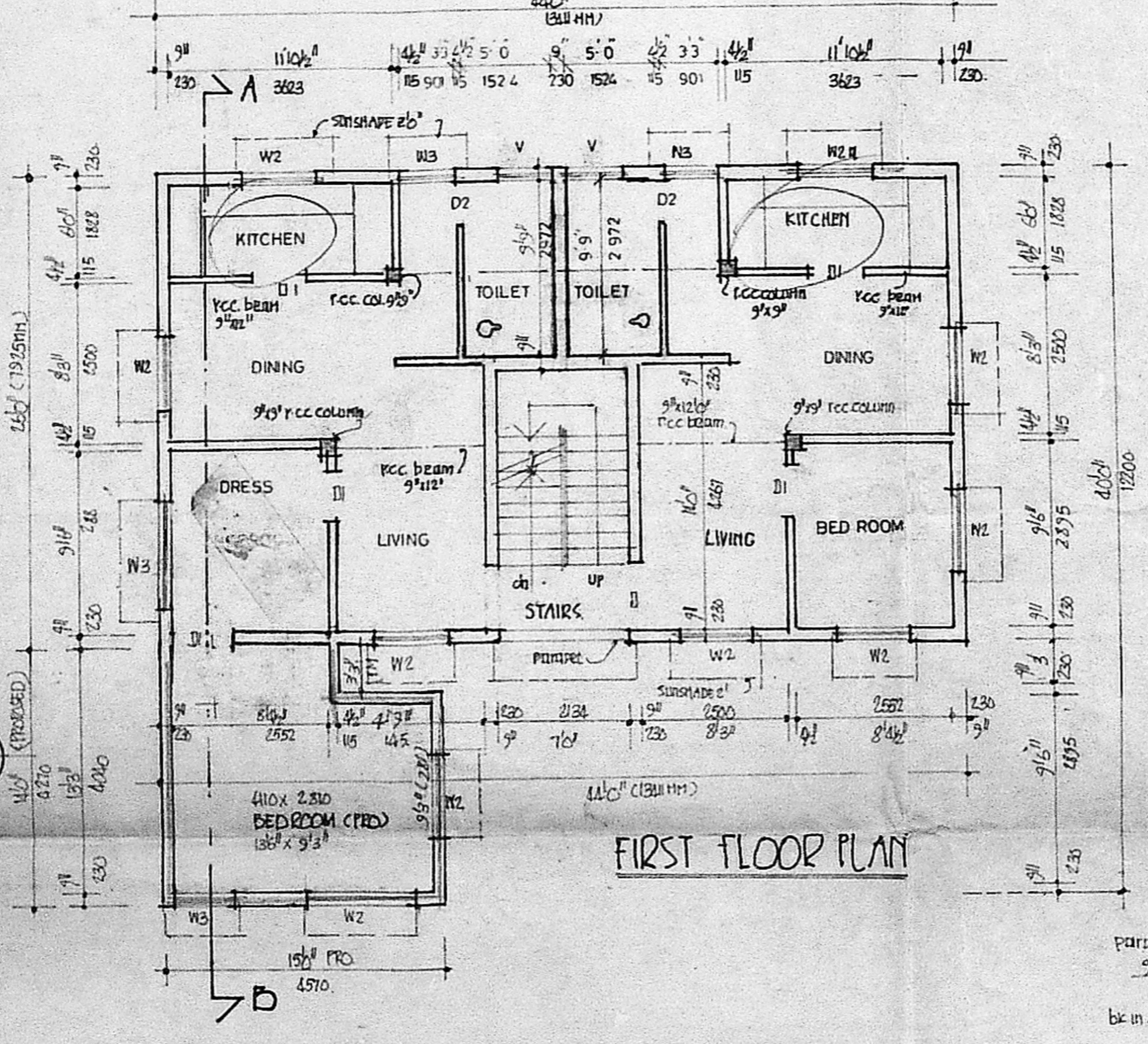

FIRST FLOOR PLAN

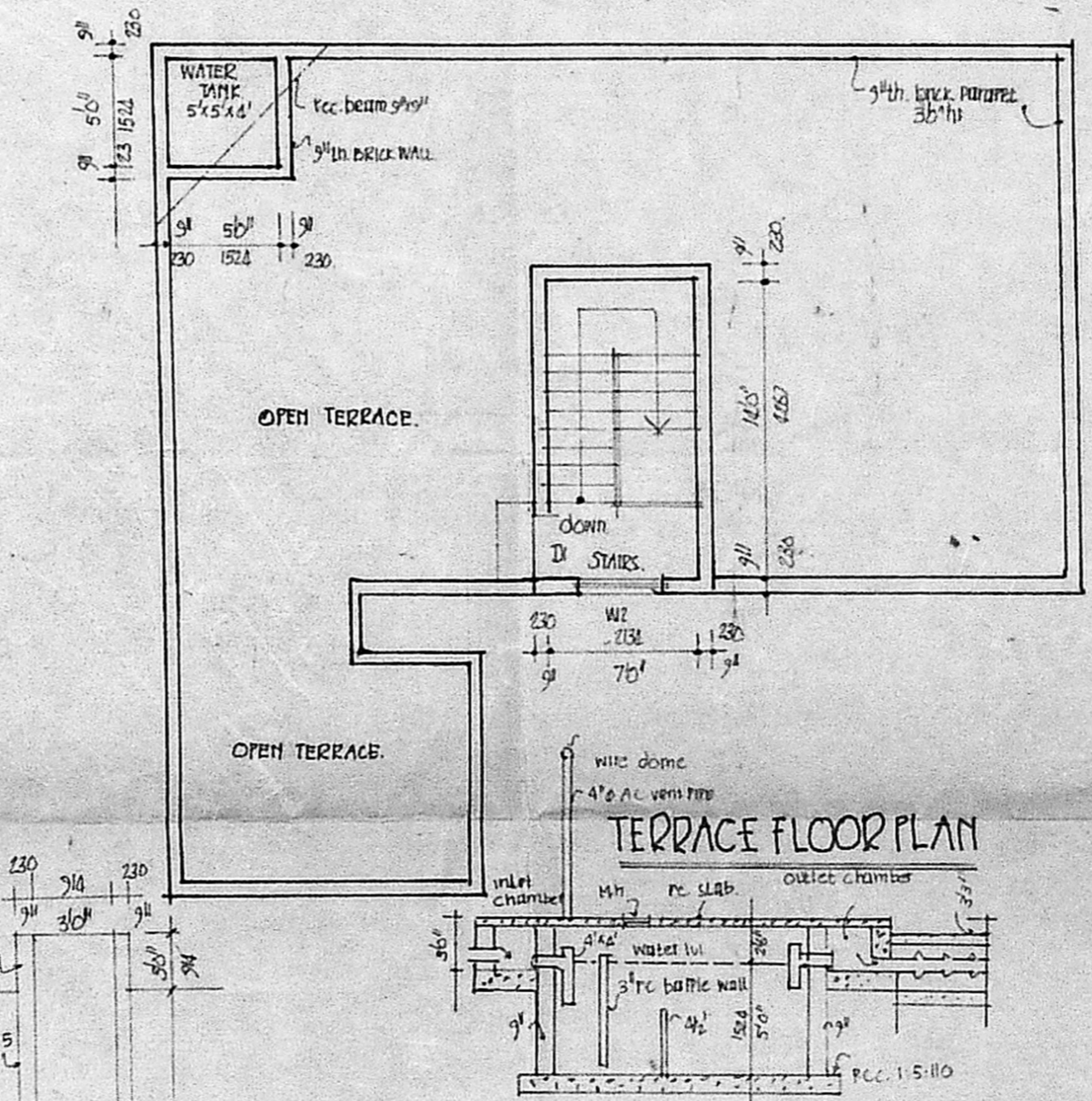

TERRACE FLOOR PLAN

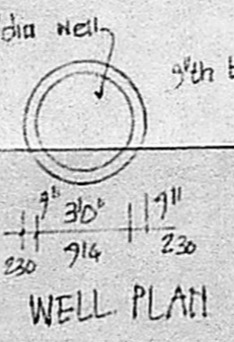

WELL PLAN

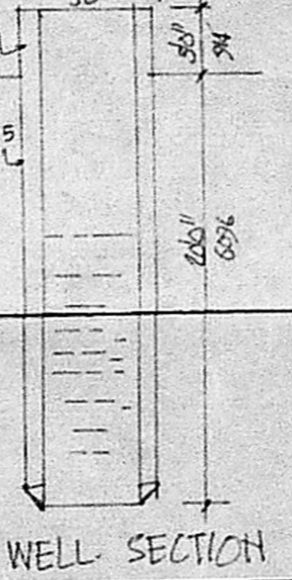

WELL SECTION

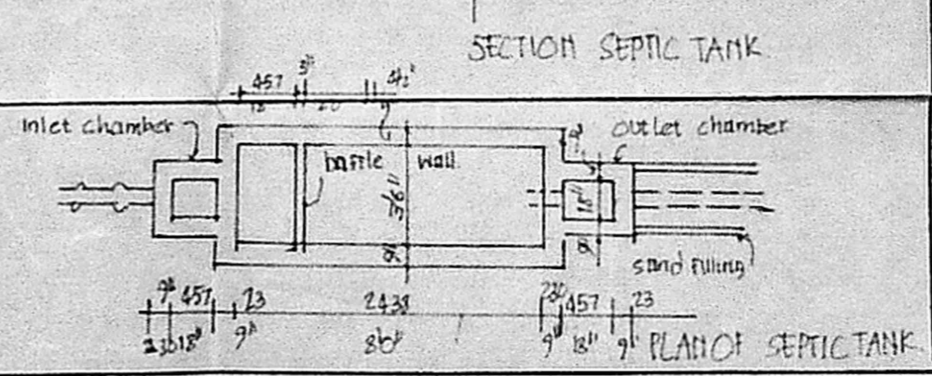

SECTION SEPTIC TANK

JOINERIES.

- D 30"x10" TEAK WOOD PANELLED DOOR
- D1 30"x10" TEAK WOOD PANELLED DOOR
- D2 28"x10" TEAK WOOD GLAZED WINDOW
- W1 28"x10" TEAK WOOD GLAZED WINDOW
- W2 28"x10" TEAK WOOD GLAZED WINDOW
- W3 28"x10" TEAK WOOD GLAZED WINDOW
- W4 28"x10" TEAK WOOD GLAZED WINDOW

COLOUR

- PROPOSED ADDITIONS
- EXISTING
- ROAD
- PLOT BOUNDARY

AREA STATEMENT

PLOT AREA	2105 SQFT	228.91M ²
EXISTING GROUND FLOOR	1144 SQFT	106.81M ²
PROPOSED ADDITIONS FLOOR	192 SQFT	17.81M ²
EXISTING FIRST FLOOR	1144 SQFT	106.81M ²
PRO. ADDNS.	192 SQFT	17.81M ²
EXG. TERRACE FLOOR	132 SQFT	12.25M ²

REVISED PLAN SHOWING THE REGULARISATION TO THE EXISTING RESIDENTIAL DWELLING AT PLOT NO A-42/2 M.G.R. ROAD, THALAKATTIPAN CHERI VILLAGE - NO 133 ALANDUR, SAIDAPET TALUK, CHINGLEPUT DIST. S.NO 321(CP) AND 32(CP)

SANCTIONED B.A NO 179/88 SCALE 1/8"=1'-0" PP NO. 16/88 Dt. 29.4.88.

OWNER K. Harthigan

R. Mohan Rao, D.C.E.
 LICENSED SURVEYOR
 Corporation of Madras
 REG No: 14
 AMBATTUR TOWN SHIP
 ALANDUR MUNICIPALITY
 Consulting Engineer & Contractors
 Office: 15, Madhley Road
 LICENSED SURVEYOR T. NAGAR, MADRAS-600 008.